

- 1.** Primary Street – Weasel Lane – At this location the road would take priority over Weasel Lane which is a major pedestrian and leisure route as well as being Sustrans route 51. The ability to cross at surface level would be provided but in addition an underpass would be provided to the south of Weasel Lane which would offer an alternative method of crossing the road. This would be particularly beneficial for the students accessing the secondary school site from the north.
- 2.** To the south a further underpass is proposed to allow for residents and students wishing to access the secondary school from the south of the site. Whilst a surface crossing would be permissible, given the number of potential students which might be using this direction of travel an underpass was considered the most appropriate option to provide.

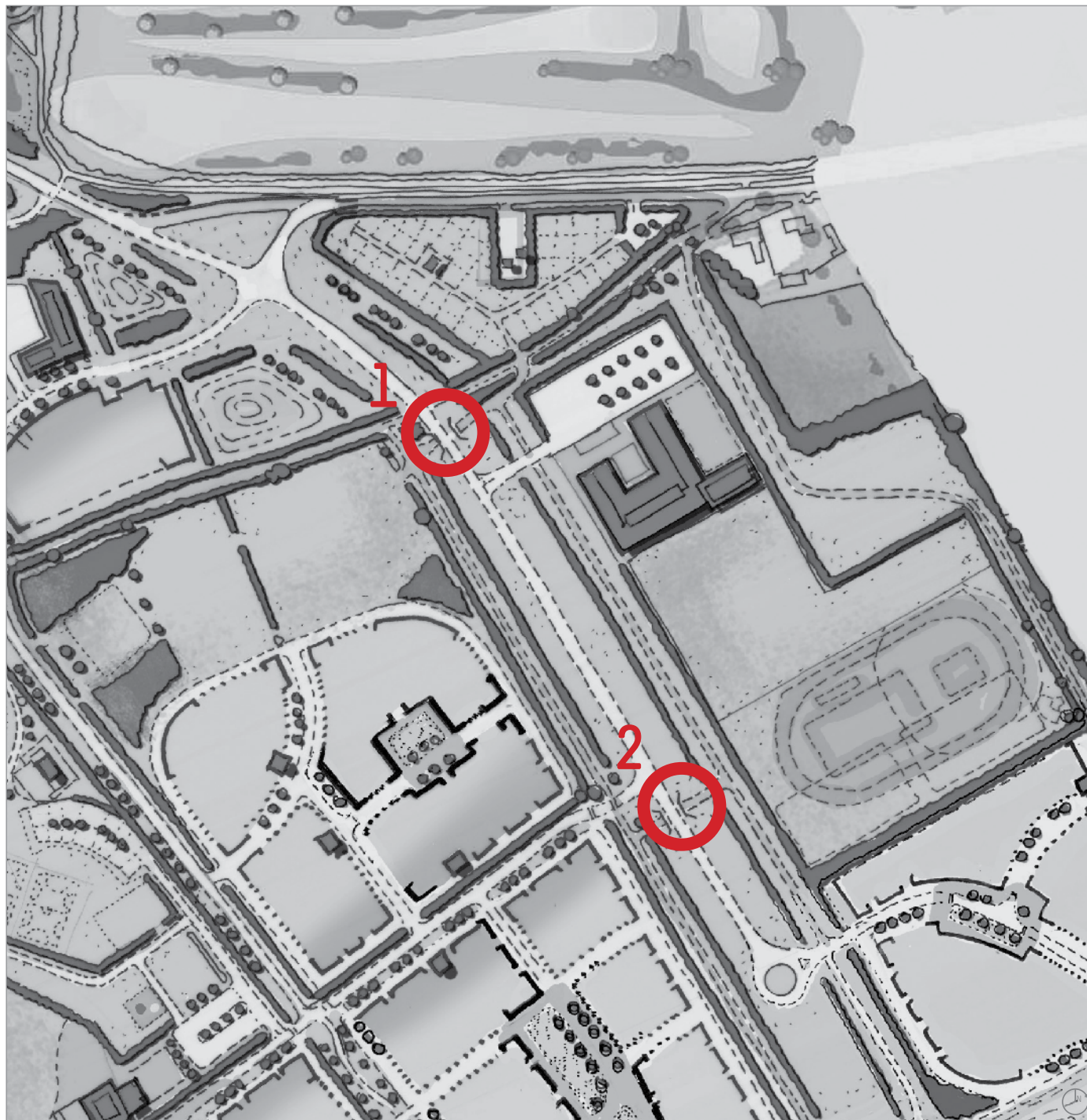

Figure 6.24: Proposed underpass locations

DAVID LOCK ASSOCIATES LIMITED  
50 NORTH THIRTEENTH STREET, CENTRAL MILTON KEYNES, MK9 3BP  
TEL: 01908 666276 EMAIL: [mail@davidlock.com](mailto:mail@davidlock.com)  
[davidlock.com](http://davidlock.com)

All of our documents are printed on 100% recycled paper